

Drain: OAK TREE DRAIN **Drain #:** 209
Improvement/Arm: STATION - STRIKELEATHER RELOCATION
Operator: JDH **Date:** 3-23-04
Drain Classification: Urban/Rural **Year Installed:** 1999

GIS Drain Input Checklist

- Pull Source Documents for Scanning JJA 3-23
- Digitize & Attribute Tile Drains N/A
- Digitize & Attribute Storm Drains N/A
- Digitize & Attribute SSD JJA 3-23
- Digitize & Attribute Open Ditch N/A
- Stamp Plans JJA 3-23
- Sum drain lengths & Validate JJA 3-23
- Enter Improvements into Posse JJA 3-23
- Enter Drain Age into Posse JJA 3-30
- Sum drain length for Watershed in Posse JJA 3-30
- Check Database entries for errors JJA 3-23

Gasb 34 Footages for Historical Cost Drain Length Log

Drain-Improvement: OAK TREE DRAIN - STATION-STRIKELEATHER RELOCATION

Drain Type:	Size:	Length <small>5/8" DIA PVC</small>	Length (DB Query)	Length Reconcile	Price:	Cost:
PVC	8"	842'	842'	Ø	\$3.00	\$2,526.00

Sum: 842' 842' Ø

Final Report: _____

Comments:



SURVEYOR'S OFFICE

Hamilton County

Kenton C. Ward, Surveyor

Suite 146

776-8495

One Hamilton County Square

Noblesville, Indiana 46060-2230

April 19, 1996

To: Hamilton County Drainage Board

Re: Oak Tree Drain

Attached is a petition and plans for the relocation of the Oak Tree Drain filed by Charles Staton. The cost of the proposed relocation will be paid by the landowner/petitioner.

The proposal is to intercept the existing tile at the south line of the Staton Property, 09-32-00-00-016.000, Ac. The tile presently runs approximately 580 feet diagonally across this tract to the northwest and empties into the J.W. Brendel Drain which is an open ditch. This tile was made a regulated drain in 1985, see final report dated May 30, 1985, and was installed new that year as a 8" tile, see final report dated August 26, 1985. The easement at that time was established as 20 feet total width per easement dated March 8, 1985 from Hubert Keith Rogers and Oak Tree Owners Assoc., Inc.

The new tile will be 8" PVC intersecting the original tile approximately 10' north of the south line of tract 09-32-00-00-016.000; thence running 380 feet north approximately 50 feet east of the centerline of Shelbourne Road terminating in the Brendel Drain. A 20 foot section of 10" CMP will be placed at the end of the tile. The total length of the relocation is 830 feet. The purpose for the relocation is to allow for the construction of a pond.

The proposed easement is 20' total width which is the same as the existing width. This would allow for keeping the entire easement wholly within the subject property.

This proposal falls under the condition set out in IC 36-9-27-52.2 as not requiring a reconstruction hearing. I recommend the Boards approval without hearing, with the following contingency:

1. Project must be completed within 1 year from date of approval by the Board.

Sincerely,

Kenton C. Ward
Hamilton County Surveyor

KCW/ndw

Hamilton County Drainage Board
Court House
Noblesville, Indiana

IN RE: Oak Tree Drain
Hamilton County, Indiana

PETITION FOR RELOCATION AND RECONSTRUCTION

Charles D. Staton (hereinafter "Petitioner"),
hereby petitions the Hamilton County Drainage Board for authority to re-
locate and improve a section of the Oak Tree Drain Drain,
and in support of said petition advises the Board that:

1. Petitioner owns real estate through which a portion of the
Oak Tree Drain runs.
2. Petitioner plans to develop its real estate with roads, buildings,
utilities, storm drains, sanitary sewers and other structures.
3. Petitioner's proposed development of its real estate will require
relocation and reconstruction of a portion of the Oak Tree
Drain, as specifically shown on engineering plans and specifications
filed with the Hamilton County Surveyor.
4. The work necessary for the proposed relocation and reconstruction
will be undertaken at the sole expense of the Petitioner and such
work will result in substantial improvement to the Oak Tree
Drain, without cost to other property owners on the watershed of
the Oak Tree Drain.

WHEREFORE, Petitioner requests that an Order issue from the Hamilton
County Drainage Board authorizing relocation and reconstruction of the
Oak Tree Drain, in conformance with applicable
law and plans and specifications on file with the Hamilton County Surveyor.

X 
Signed _____

CHARLES STATON
Printed Name

FILED
MAR 15 1996
OFFICE OF HAMILTON COUNTY SURVEYOR

CERTIFICATE OF COMPLETION AND COMPLIANCE

To: Hamilton County Surveyor

Re:

I hereby certify that:

1. I am a Registered Land Surveyor or Engineer in the State of Indiana .
2. I am familiar with the plans and specifications for the above referenced subdivision .
3. I have personally observed and supervised the completion of the drainage facilities for the above referenced subdivision .
4. The drainage facilities within the above referenced subdivision to the best of my knowledge , information and belief have been installed and completed in conformity with all plans and specifications .

Signature: Jeffrey W. Healy Date: 5/12/99

Type or Print Name: Jeffrey W. Healy

Business Address: Banning Engineering, P.C.
698 Tower Road, Suite 100, Plainfield, IN 46168

Telephone Number: (317) 839-2581

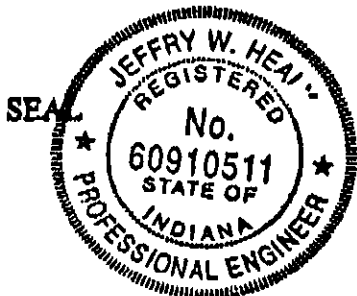

INDIANA REGISTRATION NUMBER
60910511

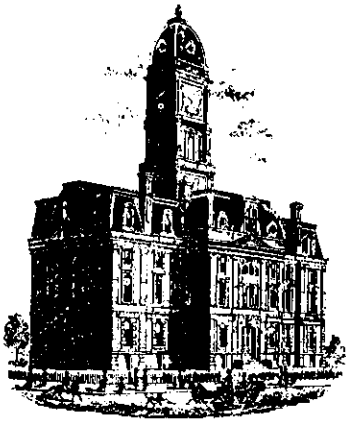

SURVEYOR'S OFFICE

Hamilton County

Kenton C. Ward, Surveyor

Phone (317) 776-8495

Fax (317) 776-9628

Suite 146

One Hamilton County Square

Noblesville, Indiana 46060-2230

To: Hamilton County Drainage Board

September 9, 1999

Re: OakTree Drain: Staton-Strikeleather Reloc.

Attached are as-builts, certificate of completion & compliance, and other information for Staton-Strikeleather Relocation. An inspection of the drainage facilities for this section has been made and the facilities were found to be complete and acceptable.

During construction, changes were made to the drain which will alter the plans submitted with my report for this drain dated April 19, 1996. The changes are as follows:

Structure: T.C.: I.E.: Pipe: Length: Original Plans: Difference:

20		884.35				
21	899.04	890.18	8	438	430	8
21	899.04	890.24				
15	900.44	895.79	8	404	400	4

Pipe Totals:

8" PVC	842

The length of the drain due to the changes described above is now **842 feet**.

I recommend the Board approve the drains construction as complete and acceptable.

Sincerely,

Kenton C. Ward,
Hamilton County Surveyor

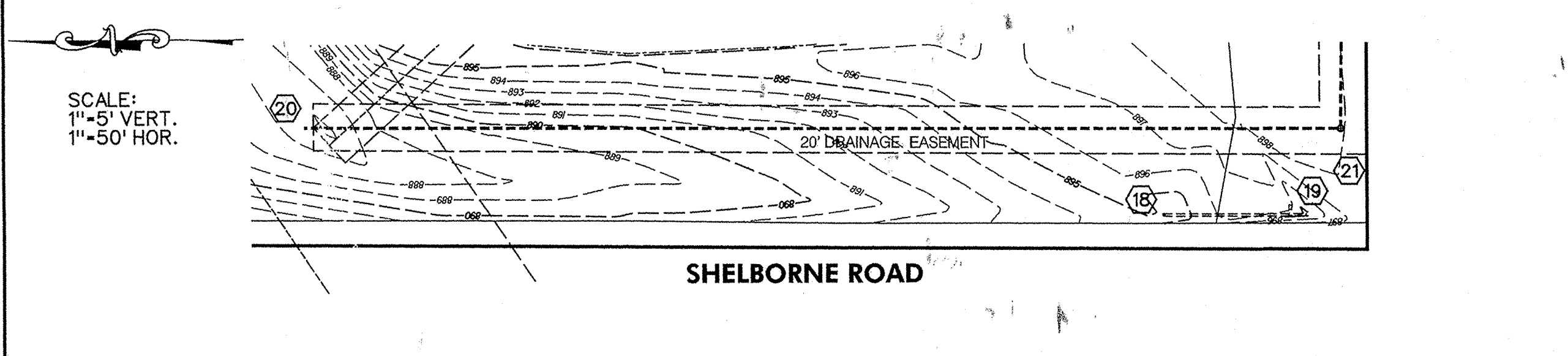
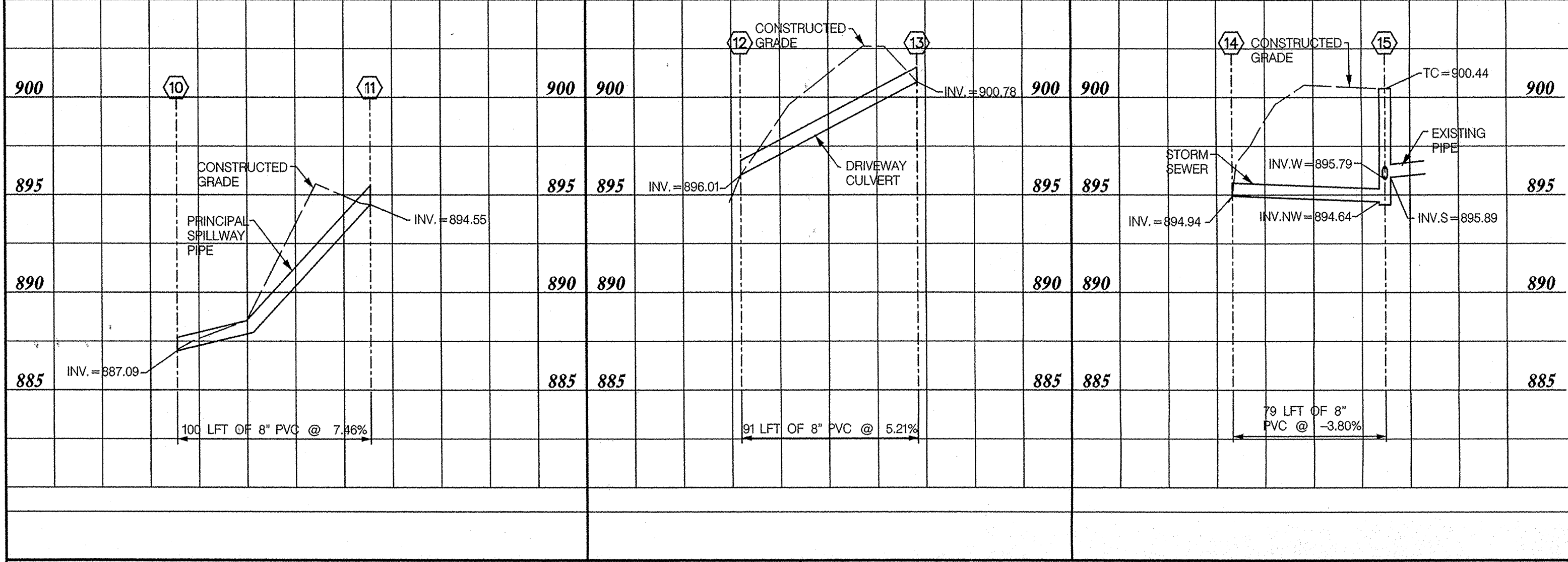
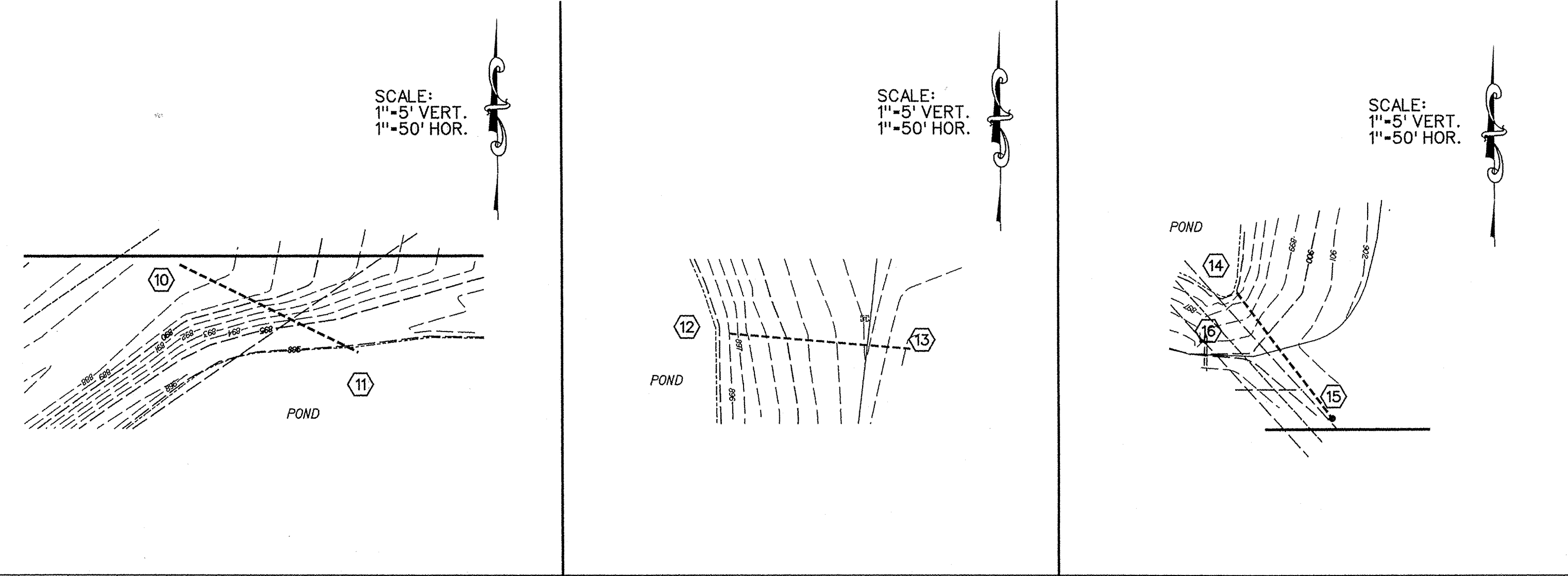
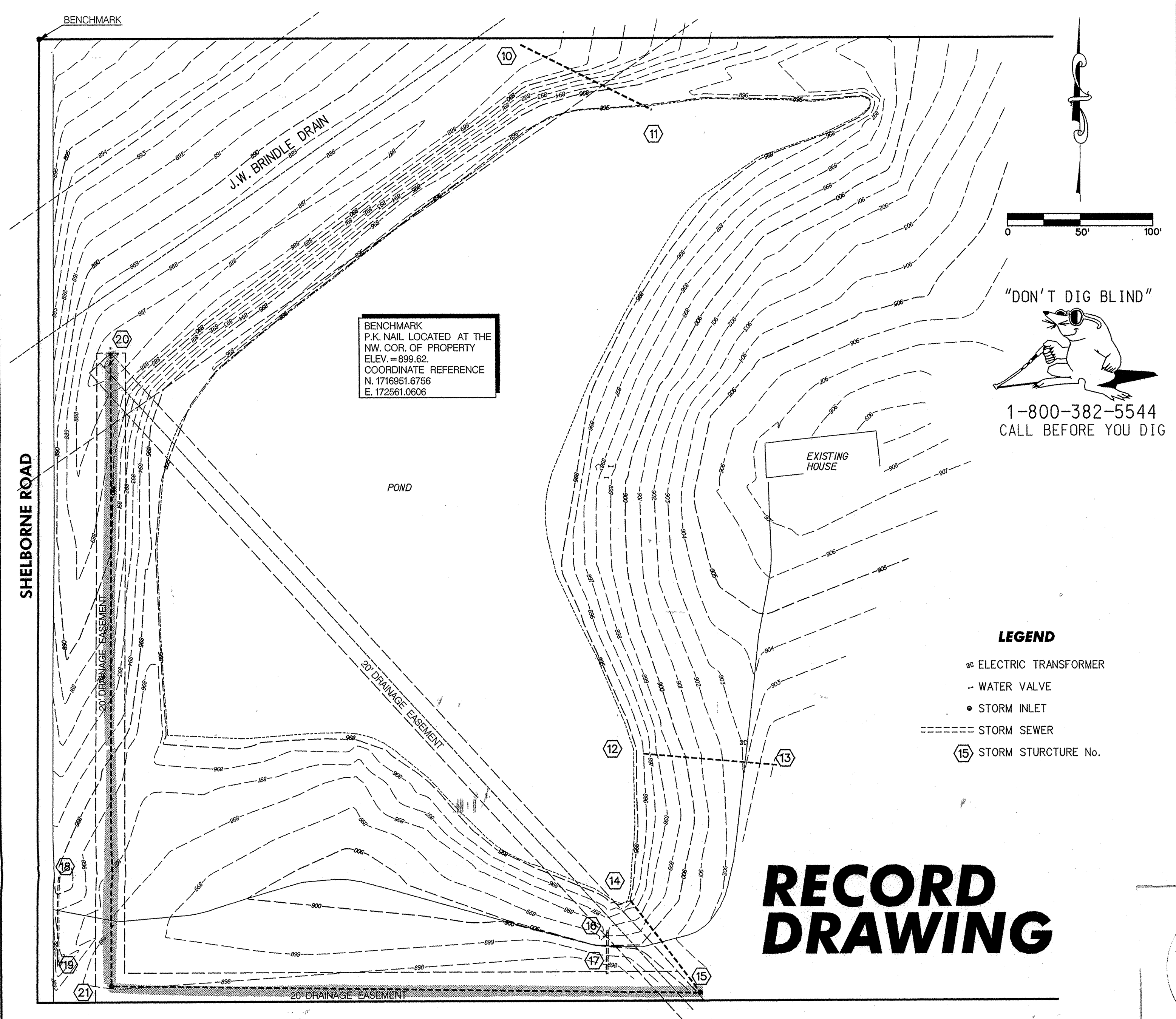

HAMILTON COUNTY INDIANA 1823

This information was gathered for input into the Hamilton County Geographical Information System. This document is considered an official record of the U.S.

Entry Date: 3-23-01

Entered by: JAH

SCALE: 1"=5' VERT. 1"=50' HOR.

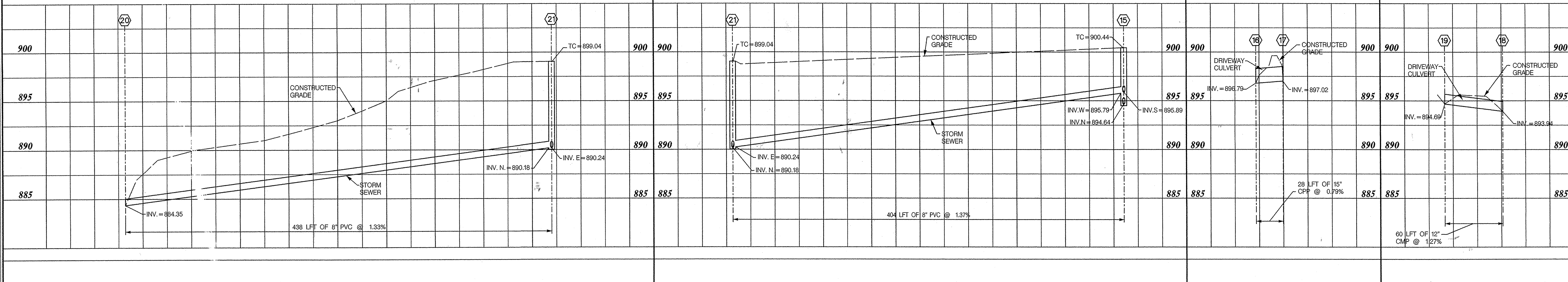
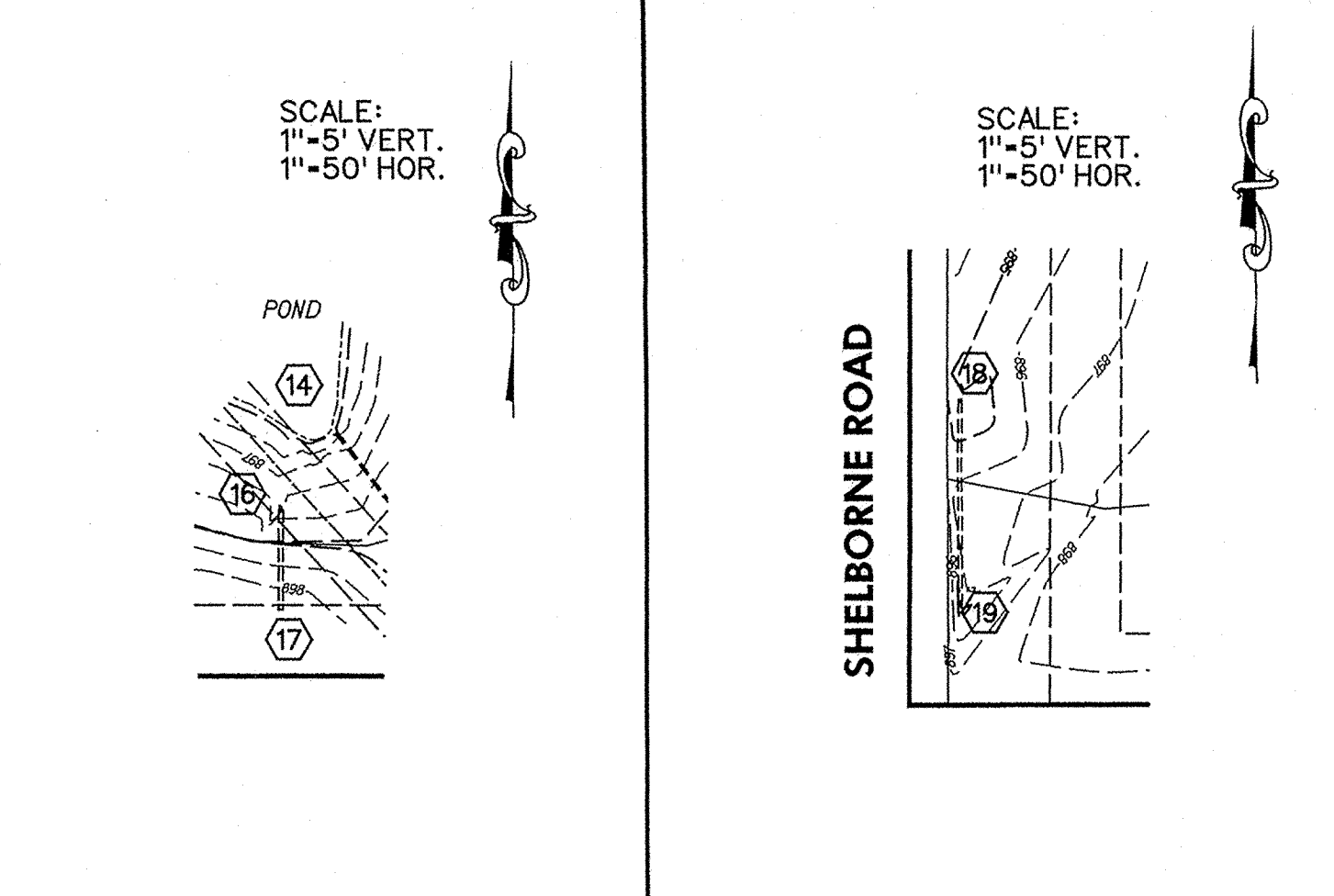

Date

Revisions

Sym.

Designed: S/JH

Drawn: S/JH

Checked: JWH

Scale: 1"=50'

Date:

POND DEVELOPMENT
MICHAEL STIKELATHER RELOC. OF OAK TREE DRAIN
PART OF SW 1/4 OF SEC. 32, T18N, R3E
CLAY TOWNSHIP, HAMILTON CO., IN

BANNING ENGINEERING, P.C.
CIVIL ENGINEERING ~ LAND SURVEYING
698 TOWER ROAD SUITE #100, PLAINFIELD, INDIANA 46168
BUS. (317) 899-2551, FAX (317) 898-9171

Project No: 98-599
Sheet No: 1 of 1